

Patient report

Bio-Rad DATE: 02/13/2020
D-10 TIME: 10:46 AM
S/N: #DJ4I016123 Software version: 4.30-2
Sample ID: 10509436
Injection date 02/13/2020 10:25 AM
Injection #: 28 Method: HbA1c
Rack #: --- Rack position: 6

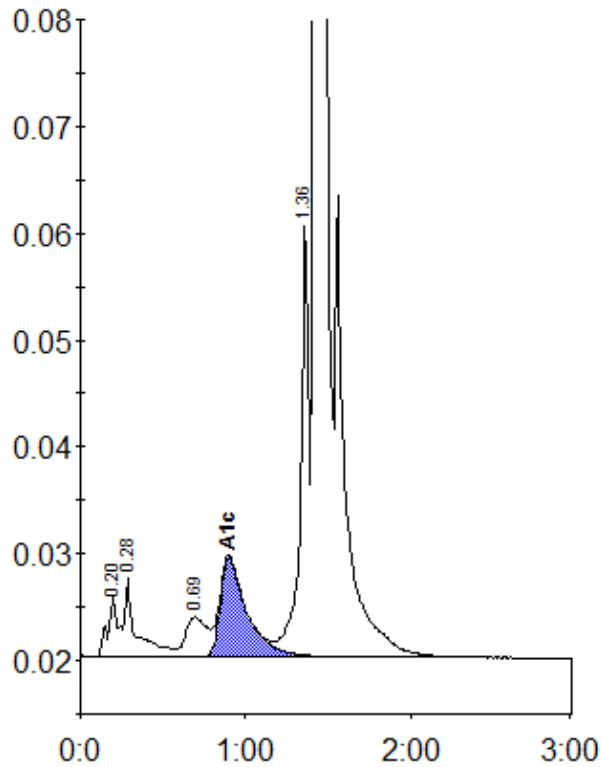

Peak table - ID: 10509436

Peak	R.time	Height	Area	Area %
A1a	0.20	5703	25698	1.0
A1b	0.28	7324	36254	1.4
LA1c/CHb-1	0.69	3723	32463	1.2
A1c	0.90	9306	104096	5.8
P3	1.36	40592	141702	5.4
A0	1.42	744404	2276739	87.0
Total Area:		2616952		

Concentration:	%
A1c	5.8